

**NOTICE!!**

**These documents have been scanned!**

**Do not place un-scanned documents beneath this notice!**

**Do not remove this notice from this file!**

GPO Jacket No. 560-102  
Print Order 61540  
Rise Business Services, LLC  
Job=AZ15 5/8/2019



Box Number= AZ15023



Claim Begin-End: AMC433806-AMC433806

1 Initial Receipt



AZ15023-2

AMC433804-AMC434503

**AMC#**

**DATE CLOSED**

**REMARKS**

433806

AMC#	DATE CLOSED	REMARKS
433806		

**United States Department of the Interior**  
**Bureau of Land Management**  
 LANDS/RECREATION & PLANNING  
 ONE N CENTRAL AVE  
 PHOENIX, AZ 85004 -2203  
 Phone: 602-417-9200

Receipt

No: 3403242

<b>Transaction #:</b> 3501845	
<b>Date of Transaction:</b> 09/29/2015	
CUSTOMER:	
GERALD SOROKA 1227 LAYTON RD SOUTH ABINGTON TOWNS,PA 18411-8771 US	

ENTERED  
 OCT 01 2015  
 BY: *Ram*

LINE #	QTY	DESCRIPTION	REMARKS	UNIT PRICE	TOTAL
1	1.00	LOCATABLE MINERALS / MINING CLAIMS-NEW,UNADJUD, ONE OR MORE AUTH NOS / NEW MINING CLAIM PROCESSING FEE CASES: AMC433806/\$20.00		- n/a -	20.00
2	1.00	LOCATABLE MINERALS / MINING CLAIMS-NEW,UNADJUD, ONE OR MORE AUTH NOS / NEW MINING CLAIMS LOCATION FEE CASES: AMC433806/\$37.00		- n/a -	37.00
3	1.00	LOCATABLE MINERALS / MINING CLAIMS-NEW,UNADJUD, ONE OR MORE AUTH NOS / NEW MINING CLAIMS MAINTENANCE FEE CASES: AMC433806/\$155.00		- n/a -	155.00
<b>TOTAL:</b>					<b>\$212.00</b>

PAYMENT INFORMATION			
1	AMOUNT:	212.00	POSTMARKED: 09/25/2015
	TYPE:	CHECK	RECEIVED: 09/28/2015
	CHECK NO:	7215	
	NAME:	SOROKA, GERALD 1227 LAYTON RD SOUTH ABINGTON TOWNS PA 18411-8771 US	

REMARKS

This receipt was generated by the automated BLM Collections and Billing System and is a paper representation of a portion of the official electronic record contained therein.

**NOTICE!!**

**These documents have been scanned!**

**Do not place un-scanned documents beneath this notice!**

**Do not remove this notice from this file!**

GPO Jacket No. 560-102  
Print Order 61540  
Rise Business Services, LLC  
Job=AZ15 5/8/2019



Box Number= AZ15023



Claim Begin-End: AMC433806-AMC433806

2 Correspondence



AZ15023-2

AMC433804-AMC434503

**NO  
DOCUMENTS  
FOUND**

NO DOCUMENTS FOUND  
NO DOCUMENTS FOUND

**NOTICE!!**

**These documents have been scanned!**

**Do not place un-scanned documents beneath this notice!**

**Do not remove this notice from this file!**

GPO Jacket No. 560-102  
Print Order 61540  
Rise Business Services, LLC  
Job=AZ15 5/8/2019



Box Number= AZ15023



Claim Begin-End: AMC433806-AMC433806

3 Transfers



AZ15023-2

AMC433804-AMC434503

**NO  
DOCUMENTS  
FOUND**

NO DOCUMENTS FOUND  
NO DOCUMENTS FOUND

**NOTICE!!**

**These documents have been scanned!**

**Do not place un-scanned documents beneath this notice!**

**Do not remove this notice from this file!**

GPO Jacket No. 560-102  
Print Order 61540  
Rise Business Services, LLC  
Job=AZ15 5/8/2019



Box Number= AZ15023



Claim Begin-End: AMC433806-AMC433806

4 Annual Filings



AZ15023-2

AMC433804-AMC434503



Soroka

DEPARTMENT OF THE INTERIOR  
BUREAU OF LAND MANAGEMENT  
MINING CLAIMS

Run Date/Time: 7/11/2019

MC Maintenance Fees Paid Through the BLM Pay Portal  
(by Date Paid)

Page 2 Of 61

**CBS Receipt: 4272561**

Printed For Lead File # AMC433806

Agency Tracking ID: 1538345369

Assessment Year: 2020

Number of BLM Serial Nr: 1

Paid On: 9/30/2018

Total Amount Paid: \$155.00

Claim Name	BLM Serial No	Lead File No	Amount Paid
GOLD MASTER #2	AMC433806	AMC433806	\$155.00

ADDITIONAL FEES PMT RECEIVED ON 10/15/2019  
{R#4583927}, Amount paid \$10;

AC499 Entered on 10/16/2019. **PB**

Amount Paid  
\$155.00

**United States Department of the Interior**  
**Bureau of Land Management**  
 BUSINESS & SUPPORT SVCS DIV  
 ONE N CENTRAL AVE SUITE 800  
 PHOENIX, AZ 85004 -4427  
 Phone: 602-417-9200

Receipt

No: 4272561

<b>Transaction #:</b> 4388350	
<b>Date of Transaction:</b> 09/30/2018	
<b>CUSTOMER:</b>	
GERALD SOROKA 1227 LAYTO RD. CLARKS SUMMIT, PA 18411 US	

LINE #	QTY	DESCRIPTION	REMARKS	UNIT PRICE	TOTAL
1	1.00	LOCATABLE MINERALS / MINING CLAIMS- NOT NEW-UNADJUD, ONE AUTH NO. ONLY / MINING CLAIM MONEY RECEIVED <b>CASES:</b> AMC433806/\$155.00		- n/a -	155.00
<b>TOTAL:</b>					<b>\$155.00</b>

PAYMENT INFORMATION			
NOTE: Items will appear on credit card statement as "BLM O Mining Claim".			
1	AMOUNT:	155.00	POSTMARKED: N/A
	TYPE:	CREDIT CARD	RECEIVED: 09/30/2018
	NAME:	GERALD SOROKA 1227 LAYTO RD. CLARKS SUMMIT PA 18411 US	
	CARD NO:	XXXXXXXXXXXX9870	AUTH CODE: 287453
	NAME ON CARD:	GERALD SOROKA	
	SIGNATURE:	INTERNET	

REMARKS
SHORT \$10 <sup>00</sup>

This receipt was generated by the automated BLM Collections and Billing System and is a paper representation of a portion of the official electronic record contained therein.



# United States Department of the Interior



BUREAU OF LAND MANAGEMENT  
Arizona State Office  
One North Central Avenue, Suite 800  
Phoenix, Arizona 85004-4427  
www.blm.gov/az/

In Reply Refer To:  
3800 (AZ-9200) PB  
AMC433806

OCT 11 2019

CERTIFIED MAIL - RETURN RECEIPT REQUESTED 9214 8901 9403 8392 9257 92

## NOTICE

GERALD SOROKA  
1227 LAYTON RD  
SOUTH ABINGTON TOWNSHIP, PA 18411-8771

This Notice Affects Those Claims  
Shown in the Block Below.

AMC433806  
GOLD MASTER #2

*PAID 9/10 on 10/15/19  
R# 4583927  
AC 499 Entered on 10/16/19  
PB*

### Additional Fees Required

Your maintenance fee payment for the 2020 assessment year, in the amount of \$155.00 per claim, for the claims listed above, has been received.

In accordance with 30 U.S.C. 28j(c) and 84 FR 31219 (2019), mining claim maintenance fees have increased from \$155.00 per claim, per 20 acres or portion thereof, to \$165.00 per claim, per 20 acres or portion thereof. Insufficient payment of the annual maintenance fee for the 2020 assessment year is a curable defect. Therefore, you are required to submit an additional payment in the amount of \$10.00 per claim, per 20 acres or portion thereof, within 30 days of receipt of this notice or your claim(s) will be declared forfeited.

Please include your Arizona Mining Claim (AMC) serial number(s) and claim name(s) when submitting the additional fees. If additional information is required, please contact Pauline Brown at 602-417-9360.

  
FOR Elena Fink  
Deputy State Director  
Lands, Minerals and Energy Division

---

USPS CERTIFIED MAIL

US Department of the Interior  
Bureau of Land Management  
1 N Central Ave Ste 800  
Phoenix, AZ 85004



9214 8901 9403 8392 9257 92

---

GERALD SOROKA  
1227 LAYTON RD  
S ABINGTN TWP PA 18411-8771

# USPS Tracking®

[Track Another Package](#) +

[Track Packages Anytime, Anywhere](#)

Get the free informed Delivery® feature to receive automated notifications on your packages

[Learn More](#)

(https://reg.usps.com/xsell?app=UspsTools&ref=t\_omepageBanner&appURL=https%3A%2F%2Finformeddelivery.usps.com/box/pages/intro/start.action)

**Tracking Number:** 9214890194038392925792

[Remove](#)

Your item was delivered at 11:52 am on October 16, 2019 in CLARKS SUMMIT, PA 18411.

## Delivered

October 16, 2019 at 11:52 am  
Delivered  
CLARKS SUMMIT, PA 18411

[Get Updates](#)

---

### Text & Email Updates

---

### Return Receipt Electronic

---

### Tracking History

**October 16, 2019, 11:52 am**  
Delivered  
CLARKS SUMMIT, PA 18411  
Your item was delivered at 11:52 am on October 16, 2019 in CLARKS SUMMIT, PA 18411.

**October 15, 2019, 12:58 pm**  
Notice Left (No Authorized Recipient Available)  
CLARKS SUMMIT, PA 18411

**October 15, 2019**  
In Transit to Next Facility

**October 14, 2019, 8:54 am**  
Departed USPS Regional Facility  
SCRANTON PA DISTRIBUTION CENTER

**October 13, 2019, 10:04 pm**  
Arrived at USPS Regional Destination Facility  
SCRANTON PA DISTRIBUTION CENTER

**October 13, 2019, 11:33 am**  
Arrived at USPS Regional Destination Facility  
LEHIGH VALLEY PA DISTRIBUTION CENTER

**October 11, 2019, 10:22 pm**  
Departed USPS Regional Facility  
PHOENIX AZ DISTRIBUTION CENTER

**October 11, 2019, 8:05 pm**  
Arrived at USPS Regional Origin Facility  
PHOENIX AZ DISTRIBUTION CENTER

Feedback

---

Product Information

---

[See Less](#)

**Can't find what you're looking for?**

Go to our FAQs section to find answers to your tracking questions.

[FAQs](#)

Feedback

AMC433806

UNITED STATES  
DEPARTMENT OF THE INTERIOR  
BUREAU OF LAND MANAGEMENT

**CREDIT CARD PAYMENT**  
**For Mining Claim Maintenance Fee**

THIS IS A CHANGE OF ADDRESS

TELEPHONE SUBMISSION - ACCURACY OF THE BELOW INFORMATION IS THE RESPONSIBILITY OF THE CLAIMANT/OWNER

NAME GERALD SOROKA  
ADDRESS 1227 LAYTON ROAD  
CITY CLARKS SUMMIT STATE PA ZIP 18411  
PHONE # 570 - 241-1444

SEND RECEIPT TO  Above address  
 Other (Include Name and Mailing Address):

AMC NUMBER 433806 CLAIM/SITE NAME GOLDMASTE 2

1 # of Claim/Site  
X10.00 165.00 Each  
\$                      Total Charged RES (INITIALS)

RECEIPT # 4583927

DATE STAMP  
RECEIVED  
BLM AZ STATE OFFICE  
PHOENIX, ARIZONA  
2019 OCT 15 A 11:24  
ENTERED  
Ac 499  
OCT 16 2019  
PB

\*\*\*\*\* FOR OFFICIAL USE ONLY \*\*\*\*\*  
DATE \_\_\_\_\_ INITIALS \_\_\_\_\_ VERIFIED \_\_\_\_\_

**United States Department of the Interior**  
**Bureau of Land Management**  
 DIV OF LANDS, MINRLS & ENERGY  
 ONE N CENTRAL AVE  
 PHOENIX, AZ 85004 -4427  
 Phone: 602-417-9200

Receipt	
No:	4583927

**Transaction #:** 4705557  
**Date of Transaction:** 10/15/2019

CUSTOMER:	
GERALD SOROKA 1227 LAYTON RD SOUTH ABINGTON TOWNS, PA 18411-8771 US <i>CLARKS SUMMIT</i>	

LINE #	QTY	DESCRIPTION	REMARKS	UNIT PRICE	TOTAL
1	1.00	LOCATABLE MINERALS / MINING CLAIMS- NOT NEW-UNADJUD, ONE AUTH NO. ONLY / MINING CLAIM MONEY RECEIVED CASES: AMC433806/\$10.00	2020 MAINT ADDL FEE/1	- n/a -	10.00
<b>TOTAL:</b>					<b>\$10.00</b>

PAYMENT INFORMATION			
NOTE: Items will appear on credit card statement as "Bureau of Land Mgmt CO".			
1	AMOUNT:	10.00	POSTMARKED: N/A
	TYPE:	CREDIT CARD	RECEIVED: 10/15/2019
	NAME:	SOROKA, GERALD 1227 LAYTON RD CLARKS SUMMIT PA 18411-8771 US	
	CARD NO:	XXXXXXXXXXXX0887	AUTH CODE: 020630
	NAME ON CARD:	GERALD SOKORA	
	SIGNATURE:	OVER THE PHONE	

REMARKS

This receipt was generated by the automated BLM Collections and Billing System and is a paper representation of a portion of the official electronic record contained therein.



Run Date: 07/23/18

Run Time: 04:31 PM

**DEPARTMENT OF THE INTERIOR  
BUREAU OF LAND MANAGEMENT  
MINING CLAIMS**

**MC Maintenance Fees Paid Through the BLM Pay Portal**

**CBS Receipt: 4014103**

Printed For Lead File # AMC433806

Agency Tracking ID: 1510153247

Assessment Year: 2019

Number of BLM Serial Nr: 1

Paid On: 11/08/2017

Total Amount Paid: \$155.00

Claim Name	BLM Serial No	Lead File No	Amount Paid
GOLD MASTER #2	AMC433806	AMC433806	\$155.00

**United States Department of the Interior**  
**Bureau of Land Management**  
 BUSINESS & SUPPORT SVCS DIV  
 ONE N CENTRAL AVE SUITE 800  
 PHOENIX, AZ 85004 -4427  
 Phone: 602-417-9200

Receipt

No: 4014103

<b>Transaction #:</b> 4124752	
<b>Date of Transaction:</b> 11/08/2017	
CUSTOMER:	
JERRY SOROKA 1227 LAYTON RD S ABINGTN TWP, PA 18411 US	

LINE #	QTY	DESCRIPTION	REMARKS	UNIT PRICE	TOTAL
1	1.00	LOCATABLE MINERALS / MINING CLAIMS- NOT NEW-UNADJUD, ONE AUTH NO. ONLY / MINING CLAIM MONEY RECEIVED CASES: AMC433806/\$155.00		- n/a -	155.00
<b>TOTAL:</b>					<b>\$155.00</b>

PAYMENT INFORMATION					
NOTE: Items will appear on credit card statement as "BLM O Mining Claim".					
1	AMOUNT:	155.00	POSTMARKED:	N/A	
	TYPE:	CREDIT CARD	RECEIVED:	11/08/2017	
	NAME:	JERRY SOROKA 1227 LAYTON RD S ABINGTN TWP PA 18411 US			
	CARD NO:	XXXXXXXXXXXX5334	AUTH CODE:	02636B	
	NAME ON CARD:	JERRY SOROKA			
	SIGNATURE:				

REMARKS

This receipt was generated by the automated BLM Collections and Billing System and is a paper representation of a portion of the official electronic record contained therein.

Run Date: 05/02/17

Run Time: 10:58 AM

**DEPARTMENT OF THE INTERIOR  
BUREAU OF LAND MANAGEMENT  
MINING CLAIMS**

**MC Maintenance Fees Paid Through the BLM Pay Portal**

**CBS Receipt: 3701979**

Printed For Lead File # AMC433806

Agency Tracking ID: 1479510730

Assessment Year: 2018

Number of BLM Serial Nr: 1

Paid On: 11/18/2016

Total Amount Paid: \$155.00

Claim Name	BLM Serial No	Lead File No	Amount Paid
GOLD MASTER #2	AMC433806	AMC433806	\$155.00

**United States Department of the Interior**  
**Bureau of Land Management**  
 BUSINESS & SUPPORT SVCS DIV  
 ONE N CENTRAL AVE SUITE 800  
 PHOENIX, AZ 85004 -4427  
 Phone: 602-417-9200

Receipt

No: 3701979

<b>Transaction #:</b> 3806764	
<b>Date of Transaction:</b> 11/18/2016	
<b>CUSTOMER:</b>	
GERALD SOROKA 1227 LAYTON RD. CLARKS SUMMIT, PA 18411 US	

LINE #	QTY	DESCRIPTION	REMARKS	UNIT PRICE	TOTAL
1	1.00	LOCATABLE MINERALS / MINING CLAIMS- NOT NEW-UNADJUD, ONE AUTH NO. ONLY / MINING CLAIM MONEY RECEIVED CASES: AMC433806/\$155.00		- n/a -	155.00
<b>TOTAL:</b>					<b>\$155.00</b>

PAYMENT INFORMATION			
NOTE: Items will appear on credit card statement as "BLM O Mining Claim".			
1	AMOUNT:	155.00	POSTMARKED: N/A
	TYPE:	CREDIT CARD	RECEIVED: 11/18/2016
	NAME:	GERALD SOROKA 1227 LAYTON RD. CLARKS SUMMIT PA 18411 US	
	CARD NO:	XXXXXXXXXXXX5334	AUTH CODE: 02110B
	NAME ON CARD:	GERALD SOROKA	
	EXPIRES:	09/2018	
	SIGNATURE:		

REMARKS

This receipt was generated by the automated BLM Collections and Billing System and is a paper representation of a portion of the official electronic record contained therein.

Run Date: 03/07/16

Run Time: 01:07 PM

**DEPARTMENT OF THE INTERIOR  
BUREAU OF LAND MANAGEMENT  
MINING CLAIMS**

**MC Maintenance Fees Paid Through the BLM Pay Portal**

**CBS Receipt: 3496486**

Printed For Lead File # **AMC433806**

Agency Tracking ID: 1455831610

Number of BLM Serial Nr: 1

Assessment Year: 2017

Total Amount Paid: \$155.00

Paid On: 02/18/2016

Claim Name	BLM Serial No	Lead File No	Amount Paid
GOLD MASTER #2	AMC433806	AMC433806	\$155.00

**United States Department of the Interior**  
**Bureau of Land Management**  
 BUSINESS & SUPPORT SVCS DIV  
 ONE N CENTRAL AVE SUITE 800  
 PHOENIX, AZ 85004 -4427  
 Phone: (602) 417-9200

Receipt

No: 3496486

<b>Transaction #:</b> 3596984	
<b>Date of Transaction:</b> 02/18/2016	
<b>CUSTOMER:</b>	
JEREMY SOROKA 1227 LAYTON ROAD SOUTH ABINGTON TWP, PA 18411 US	

LINE #	QTY	DESCRIPTION	REMARKS	UNIT PRICE	TOTAL
1	1.00	LOCATABLE MINERALS / MINING CLAIMS- NOT NEW-UNADJUD, ONE AUTH NO. ONLY / MINING CLAIM MONEY RECEIVED <b>CASES: AMC433806/\$155.00</b>		- n/a -	155.00
<b>TOTAL:</b>					<b>\$155.00</b>

PAYMENT INFORMATION			
NOTE: Items will appear on credit card statement as "BLM O Mining Claim".			
1	AMOUNT:	155.00	POSTMARKED: N/A
	TYPE:	CREDIT CARD	RECEIVED: 02/18/2016
	NAME:	JEREMY SOROKA 1227 LAYTON ROAD SOUTH ABINGTON TWP PA 18411 US	
	CARD NO:	XXXXXXXXXXXX2226	AUTH CODE: 351933
	NAME ON CARD:	JEREMY SOROKA	
	EXPIRES:	11/2017	
	SIGNATURE:		

REMARKS

This receipt was generated by the automated BLM Collections and Billing System and is a paper representation of a portion of the official electronic record contained therein.

UNITED STATES  
DEPARTMENT OF THE INTERIOR  
BUREAU OF LAND MANAGEMENT  
**MAINTENANCE FEE PAYMENT FORM  
FOR PLACER MINING CLAIMS**

Remitter Name: Gerald Soroka  
 Mailing Address: 1227 Layton Road  
 City, State, Zip: Clarks Summit, PA 18411  
 Check here if this is a change of address.

**FOR COUNTY RECORDER'S USE**

No. of claims 1  
 Total due BLM \$ 212.00

- The maintenance fee may be paid by cash, check, money order, Bureau of Land Management (BLM) Declining Deposit Account, or credit card (VISA, American Express, Discover, or MasterCard). Payments must be remitted to the BLM State Office where your claim or site is recorded and received on or before September 1. If the payment is mailed, the envelope must be postmarked by a bona fide delivery service on or before September 1 and received at the proper BLM State Office within 15 calendar days after the due date. Payments may also be made by telephone using a credit card. A complete listing of BLM State Offices with their addresses and phone numbers can be found at <http://www.blm.gov>.
- The maintenance fee for the following claim(s) applies to the assessment year 2016.

CLAIM NAME	BLM SERIAL NO.	ACRES IN CLAIM	PAYMENT DUE TO THE BLM (See Instructions on Page 2)
Gold Master #2	AMC 428190	20.0	\$212.00

AMC433806

BLM  
 2015 SEP 28 P 2:45  
 FEDERAL BUREAU OF LAND MANAGEMENT

Use a separate sheet for additional claim names, serial numbers, and claimant names and addresses.

**NOTICE!!**

**These documents have been scanned!**

**Do not place un-scanned documents beneath this notice!**

**Do not remove this notice from this file!**

GPO Jacket No. 560-102  
Print Order 61540  
Rise Business Services, LLC  
Job=AZ15 5/8/2019



Box Number= AZ15023



Claim Begin-End: AMC433806-AMC433806

5 Miscellaneous



AZ15023-2

AMC433804-AMC434503



**DEPARTMENT OF THE INTERIOR  
BUREAU OF LAND MANAGEMENT  
MINING CLAIMS  
(MASS) Serial Register Page**

RunDate/Time:09/29/15 11:01 AM

Page: 1 of 1

**01 10-21-1976;090STAT0090;43USC1744**  
**Case Type 384201: PLACER CLAIM**  
**Commodity:**  
**Claim Name: GOLD MASTER # 2**  
**Case Disposition: CLOSED**  
**Required Maintenance Fee: \$155.00**

Total Acres  
20.000

Serial Number  
AMC428190  
Lead File Number  
AMC428189

<u>Name &amp; Address</u>	<u>Int Rel</u>
SOROKA GERALD 1227 LAYTON RD	SOUTH ABINGTON TOWNSHIP, PA CLAIMANT

<u>County/State</u>	<u>District</u>
LA PAZ County, AZ	COLORADO RIVER DO

<u>Mer Twp</u>	<u>Rng</u>	<u>Sec</u>	<u>Subdivision</u>
14	0070N	0170W	031 NE

<u>Act Date</u>	<u>Code</u>	<u>Action Text</u>	<u>Action Remarks</u>	<u>Receipt Number</u>
04/21/2014	403	LOCATION DATE		
05/05/2014	395	RECORDATION NOTICE RECD	1	3027061
05/05/2014	484	LOCATION YEAR / MAINTENAN	2014;\$140	3027061
11/28/2014	393	DECISION/NOTICE ISSUED	NO 2015 FILING	
09/01/2014	631	CLAIM ABANDONED/FORFEITED	NO 2015 FILING	
07/07/2014	396	TRF OF INTEREST FILED	JEREMIAH'S INTERNATIO	3072520
07/16/2014	669	LAND STATUS CHECKED		
05/05/2014	501	ACCT ADV IN LEAD FILE	AMC428189-AMC428196;	
04/23/2014	404	COUNTY RECORDATION	2014-01504;	

<u>Line Nr</u>	<u>Remarks</u>
----------------	----------------

AMC433806

*\* I'm assuming claimant is filing a new claim, based on the SRP. HML*

**NOTICE!!**

**These documents have been scanned!**

**Do not place un-scanned documents beneath this notice!**

**Do not remove this notice from this file!**

GPO Jacket No. 560-102  
Print Order 61540  
Rise Business Services, LLC  
Job=AZ15 5/8/2019



Box Number= AZ15023



Claim Begin-End: AMC433806-AMC433806

6 Location Notices-Amendments and Supporting Documents



AZ15023-2 AMC433804-AMC434503

MING CLAIM STATUS REPORT

Data Entered: 10/01/15 RAN

MTP Checked By: 10/01/15 RAN
GEO Checked By: 10/01/15 RAN

LEAD SERIAL NUMBER: AMC 433806 thru AMC

NUMBER OF CLAIMS & TYPE:

LODE
PLACER
ASSOCIATION PLACER
MILL SITE
TUNNEL SITE

CHARGES:

Location Fee @ \$37 = \$ 37
Processing Fee @ \$20 = \$ 20
Maintenance Fee @ \$155 = \$ 155
Add'l Maint Fee for Assoc Placer = \$
SUBTOTAL \$
Other Fees \$
Other Fees \$
TOTAL \$ 212

TOTAL ACREAGE: 20 Per Claim (Placer Only)

NUMBER OF LOCATORS:

DOCUMENTS RECEIVED VIA: Over-the-Counter [ ] Mail [x] TIMELY FILED: Yes [x] No [ ]

LEGAL DESCRIPTION: T 7W R 17W SEC 31
T R SEC
T R SEC
T R SEC
T R SEC

BLM [ ] FOREST SERVICE [ ] SUBJ TO PL 359: Yes [ ] No [ ]
WILDERNESS AREA [ ]

SPLIT ESTATE: N/A [ ] SX [ ] PX [ ] OTHER [ ]
SRHA [ ] Was proper Notice filed if located on SHRA Land? Yes [ ] No [ ]

RECONVEYED MINERALS ON BLM LAND REQUIRE OPENING ORDER FROM 1944 TO 1993:
Open to Entry On N/A [ ]

COMMENTS/STATUS: VOID [ ] PARTIALLY VOID [ ] PVT MINERALS [ ] WITHDRAWN LANDS [ ]
OTHER [ ]

[ ] Claimant acknowledges that portions of the following claim(s) site(s) may be void or voidable.

Printed Name of Claimant Signature of Claimant

\*\*\*\*\*FINAL ADJUDICATION\*\*\*\*\*

DATE 1/28/2016 INITIALS Rm

AMC 433806

LOCATION NOTICE FOR PLACER MINING CLAIM

Amendment BLM Serial # AMC 428190

NOTICE IS HEREBY GIVEN that the Gold Master #2  
\_\_\_\_\_ placer mining claim has been located by

Gerald Soroka whose current mailing  
address is 1227 Layton Rd. Clarks Summit  
PA 18411

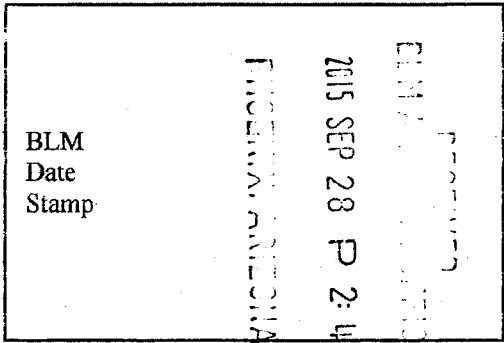

The general course of this claim is South/North and it is situated in La Paz  
County, Arizona. This claim is 1,320 feet in length and 660 feet in width.

20 Total Claim Acreage. This claim runs from the location monument on which this location notice is  
posted at the SW corner of the claim approximately 1,320 feet in a North direction to the  
North end line and 660 feet in a East direction to the East end line. This claim is  
marked by four monuments, one at each corner of the claim.

The location monument on which this notice is posted is situated within Section 31, Township  
7 N, Range 17 W, Gila Salt River Base and Meridian, Arizona. This claim encompasses  
portions of the following legal subdivision(s) if located by legal subdivision or the following quarter section(s),  
section(s), Township(s) and Range(s) E 1/2 NE 1/4 NE 1/4 Section 31  
T 7N, R 17W, Gila Salt River Base and Meridian, Arizona.

The locality of this claim with reference to some natural object or permanent monument and additional information  
(if any) concerning its locality are as follows: See Map

\_\_\_\_\_ The above information is shown on the attached map.

DATED AND POSTED on the ground this 23rd day of September, 2015.

LOCATOR(s)  AGENT

Print Name(s) GERALD SOROKA

Signature(s) Gerald Soroka

Form MCF102  
Revised July 2014

AHC433806

**MINING CLAIM MAP**

Lode ( ) Placer   
 Millsite ( )

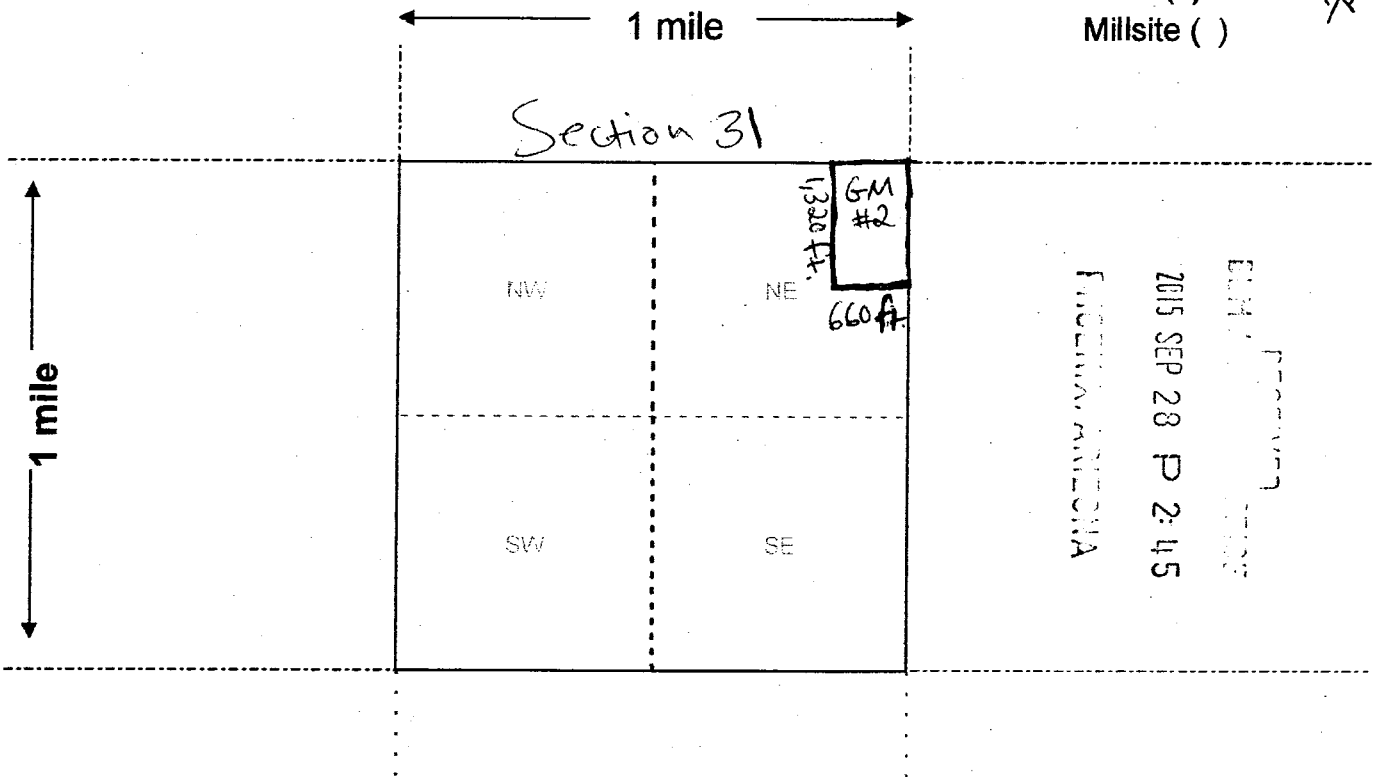

Scale: 1" = 2000 feet



1. The above map depicts the Gold Master #2 mining claim, which is located in Section (s) 31, Township 7 N, Range 17 W, Gila and Salt River Base and Meridian, La Paz County, Arizona. Total claim acreage is 20

2. The type of corner and location monuments used are as follows: 2x2 Wood

3. The bearings and distances in degrees and feet between claim corners and to a public land survey monument are as depicted on the map.

4. If the claim is a placer or millsite claim with exterior limits conforming to legal subdivisions of the public survey, provide a legal description of the claim E 1/2 NE 1/4 NE 1/4 Section 31  
T 7 N R 17 W

AMC433806

Input Parameters for Geographic Report with Land

System Id = CR

Admin State = AZ

Geo State =

Casetype Begins With

Case Disp Txt = AUTHORIZED, CANCELLED, EXPIRED, PENDING, REJECTED, RELINQUISHED, WITHDRAWN

Mer Twp Rng =

Section =

Mtrs = 14 0070N 0170W 031, 14 0070N 0170W 999

Commodity =

Commodity Txt =

Pending Org =

Pend Org Decode =

Total Rows Returned: 0

# TOWNSHIP 7 NORTH RANGE 17 WEST OF THE GILA AND SALT RIVER MERIDIAN, ARIZONA

LA PAZ COUNTY  
LAKE HAVASU FIELD OFFICE

STATUS OF PUBLIC DOMAIN  
LAND AND MINERAL TITLES

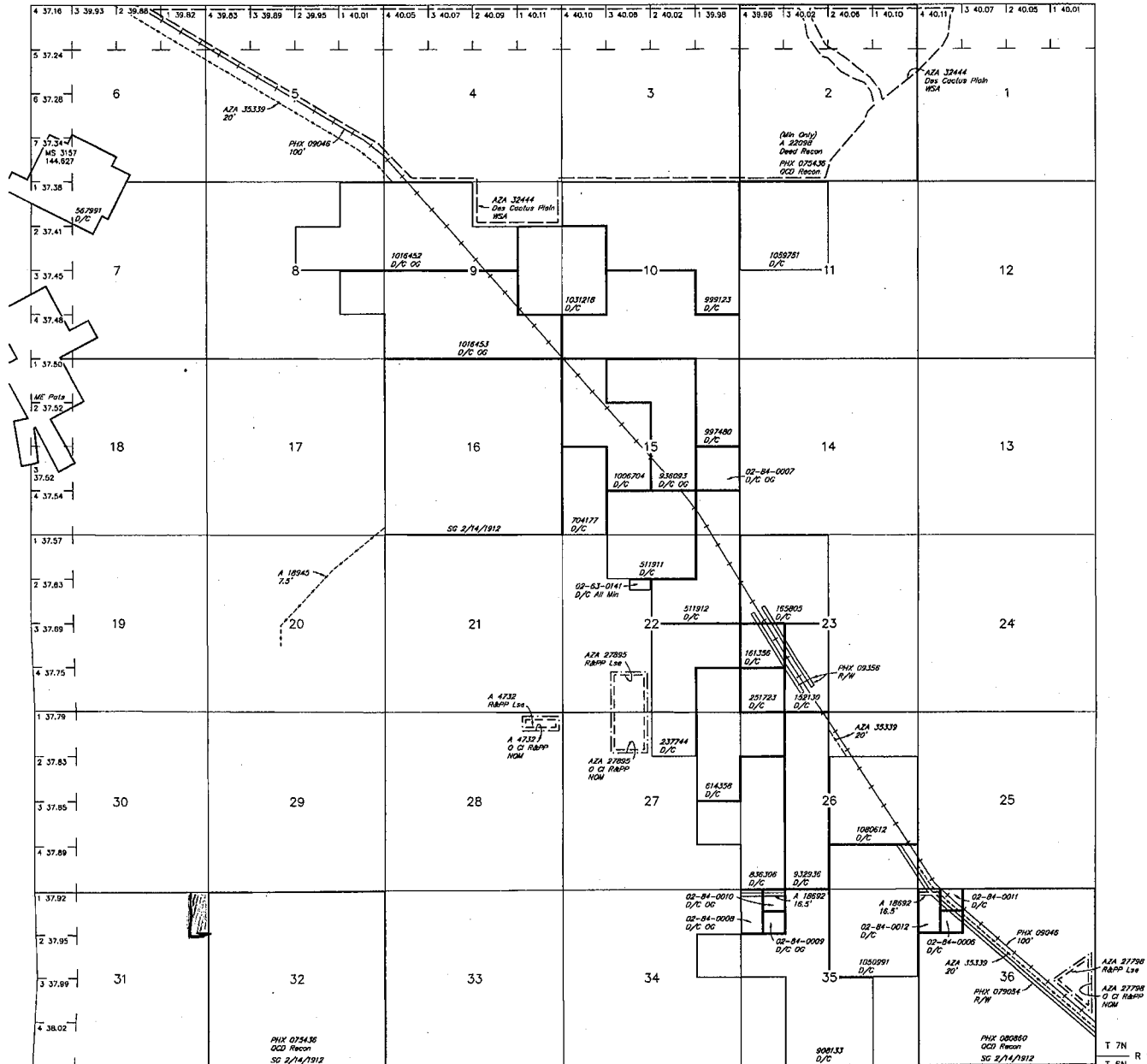

INDEX TO SEGREGATED TRACTS				
RESURVEY TRACT NO	ORIGINAL SURVEY			
	T	R	SEC	SUBDIVISION

FOR ORDERS AFFECTING DISPOSAL OR USE OF UNIDENTIFIED LANDS WITHDRAWN FOR CLASSIFICATION, MINERALS, WATER AND/OR OTHER PUBLIC PURPOSES, REFER TO INDEX OF MISCELLANEOUS DOCUMENTS.

Grazing Dist No 3  
MDS 425 NW  
Lands patented under Small Tract Act are NOM - Subject to Mineral Leasing Act

R 18W R 17W  
T 6N

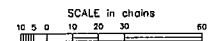

**WARNING STATEMENT**  
This plot is the Bureau's Record of Title and should be used only as a graphic display of the townships survey data. Recorders cannot do not reflect title changes which may have been effected by lateral movements of rivers or other bodies of water. Refer to the coastal surveys for official survey information.

T 7N  
R 16W  
T 6N  
Lat 33°53'53"N  
Long 113°58'25"W

CURRENT TO	NW	GSR Mer
2-18-2014	ACAD	T 7 N R 17 W

Gerald Sordke  
1227 Layton Rd.  
Clarks Summit, PA 18411

LEHIGH VALLEY PA 180

25 SEP 2015 PM 4 L



RECEIVED  
BLM ALBUQUERQUE OFFICE

2015 SEP 28 P 2:36

PHOENIX, ARIZONA

Bureau of Land Management  
Arizona State office  
One North Central Ave, Suite 800  
Phoenix, AZ 85004

85004442700

